



Oklahoma
CHAPTER

OKLAHOMA ACC ANNUAL SCIENTIFIC SESSION

SATURDAY, AUGUST 29, 2020
VIRTUALLY

EDUCATION GEARED TO THE ENTIRE CARDIOVASCULAR CARE TEAM
EARN UP TO 4.00 *AMA PRA CATEGORY 1 CREDITS™*

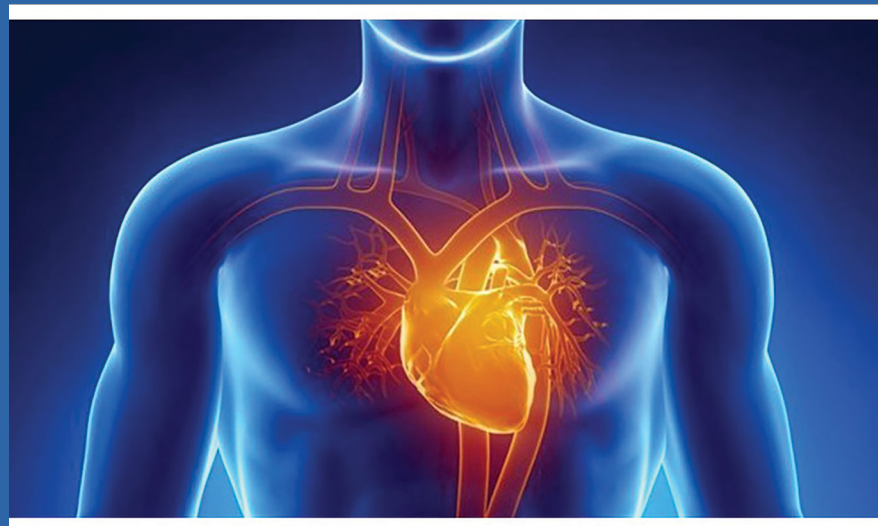

THIS CONFERENCE FEATURES RENOWNED SPEAKERS FROM OKLAHOMA AND OUTSIDE WHO WILL DISCUSS THE CURRENT STANDARDS OF IMAGING IN CARDIAC AMYLOIDOSIS, THE USE OF LV DEFORMATION AS A DIAGNOSTIC TOOL, THE EVOLVING ROLE OF DAPT IN ACS AND THE MANAGEMENT OF VENOUS THROMBOEMBOLISM.

KEYNOTE SPEAKER:

DIPTI ITCHHAPORIA, M.D., F.A.C.C.
ACC VICE PRESIDENT
DIRECTOR OF DISEASE MANAGEMENT
HOAG MEMORIAL HOSPITAL PRESBYTERIAN
NEWPORT BEACH, CALIFORNIA

JOINTLY PROVIDED BY:

THE UNIVERSITY OF OKLAHOMA
COLLEGE OF MEDICINE
AND THE OKLAHOMA CHAPTER OF
THE AMERICAN COLLEGE OF CARDIOLOGY

REGISTER ONLINE NOW: cme.ouhsc.edu

2020 ANNUAL SCIENTIFIC MEETING AN INVITATION TO OUR COLLEAGUES



C.A. SIVARAM,
M.D., F.A.C.C.

ANNUAL SCIENTIFIC SESSION
PROGRAM CHAIR

You are cordially invited to attend the 2020 Oklahoma Chapter American College of Cardiology Annual Scientific Meeting on Saturday, August 29, 2020. The meeting will be offered virtually via the Zoom platform. This exciting program features speakers from both Oklahoma and outside. Please plan to attend this session, which provides a great opportunity to earn up to 4.00 *AMA PRA Category 1 Credits™*, to listen to nationally noted speakers, to network with cardiac care providers from diverse communities within the state and to get to know cardiology fellows-in-training.

Cardiovascular science is constantly evolving, with both new discoveries and new therapies being published each year. This educational activity will provide the cardiovascular professional team with an update on a selected number of high-priority items identified from environmental scanning, with discussion of both the science and evidence behind current recommendations. The overall goal for this year's conference is improvement of patient care through increasing learner competence, leading to improved performance in applying evidence-based treatment options. Topics emphasized at this session will include: How to Imaging Cardiac Amyloidosis, 2-Dimensional LV Deformation Imaging with Echo: Its Role in Today's Echo Lab as a Tool for 'Pre-clinical' LV dysfunction and 'Prognostic' tool in Valvular Heart Diseases, Antiplatelet therapy after PCI or ACS: Contemporary Approaches and Evolving Paradigms, and Venous Thromboembolism: Update on Treatment and Prevention.

This is a great opportunity to bring your whole team for a day of great professional development.

The ACC is our professional association and each of you, as Oklahoma ACC members, are key components of our state Chapter. We ask that you and your colleagues attend this very important and informative meeting.



SANJEEV
TREHAN,
M.D.,
F.A.C.C.,

CHAPTER PRESIDENT; MEMBER,
ACC BOARD OF GOVERNORS

2020 PLANNING COMMITTEE

PROGRAM CHAIR & MODERATOR

C.A. Sivaram, M.D., F.A.C.C.
David Ross Boyd Professor
& Vice Chief for Education
and Training, Cardiovascular
Section, Associate Dean,
Continuing Professional
Development, Vice Chair of
Medicine for Undergraduate
Medical Education, University
of Oklahoma Health Sciences
Center

GOVERNOR-OK ACC

Sanjeev Trehan, M.D., F.A.C.C.
Cardiologist, Saint Francis
Health System, Tulsa, OK

IMMEDIATE PAST GOVERNOR- OK ACC

Faisal Latif, M.D., F.A.C.C.
Clinical Associate Professor
of Medicine, University of
Oklahoma; Cardiologist, SSM
Health Saint Anthony Hospital,
Oklahoma City

EARLY CAREER MEMBER

Beau M. Hawkins,
M.D., F.A.C.C.
Associate Professor
of Medicine, Director,
Cardiovascular Fellowship
Program, University of
Oklahoma Health Sciences
Center

FELLOWS IN TRAINING

Usman A. Bhatti, M.D.
University of Oklahoma
Health Sciences Center

Jared B. Hooker, M.D.
University of Oklahoma
Health Sciences Center

CHAPTER EXECUTIVE

Beth Quick-Andrews, C.A.E.
Oklahoma ACC

OKLAHOMA ACC'S PURPOSE

Our purpose is to contribute to the prevention of cardiovascular diseases, to ensure optimal quality of care for individuals with such diseases, and to foster the highest professional ethical standards.

VIRTUAL MEETING INFORMATION

All registered attendees will receive the Zoom Platform login information in advance of the meeting.

2020 ANNUAL SCIENTIFIC MEETING

SCHEDULE OF EVENTS

SCHEDULE OF EVENTS

- 7.55- 8.00 A.M. Opening Remarks, Housekeeping
C.A. Sivaram, M.D., F.A.C.C.
Moderator
- 8.00- 8.45 A.M. How to Image Cardiac Amyloidosis
Sharmila Dorbala, M.D., M.P.H., F.A.C.C., F.A.S.N.C.
- 8.45- 9.30 A.M. 2-Dimensional LV Deformation Imaging with Echo: Its Role in Today's Echo Lab as a Tool for 'Pre-clinical' LV dysfunction and 'Prognostic' Tool in Valvular Heart Diseases
Vincent L. Sorrell, M.D., F.A.C.C.
- 9.30- 9.35 A.M. Break
- 9.35-10.20 A.M. Antiplatelet Therapy after PCI or ACS: Contemporary Approaches and Evolving Paradigms
Usman Baber, M.D., M.S., F.A.C.C.
- 10.20-11.05 A.M. Venous Thromboembolism: Update on Treatment and Prevention
Gary E. Raskob, Ph.D., F.A.H.A.
- 11.05-11.10 A.M. Break
- 11.10-11.30 A.M. Oklahoma ACC Governor Report
Sanjeev Trehan, M.D., F.A.C.C.
- 11:30-12.30 A.M. Key Note Address:
Integrating Ongoing Learning into MOC and CME to Improve Care
Dipti Itchhaporia, M.D., F.A.C.C.
ACC Vice President
- 12.30-12:35 P.M. Concluding Remarks and Poster Award Presentation
C.A. Sivaram, M.D., F.A.C.C.

LEARNING OBJECTIVES

1. Describe the imaging protocols for Tc-99m PYP imaging.
2. Discuss the strengths and weaknesses of the various imaging modalities for cardiac amyloidosis.
3. Explain how to assess cardiac deformation with echo as a measure to be used beyond the global LVEF.
4. Apply Global Longitudinal Strain findings in a clinically meaningful manner in patients with AS and MR.
5. Discuss contemporary understanding of difficult clinical scenarios such as low flow low gradient or asymptomatic severe AS.
6. Review evidence base supporting current recommendations for DAPT after PCI.
7. Define the high bleeding risk phenotype and clinical trials examining short durations of DAPT in these patients.
8. Summarize key trials examining Aspirin withdrawal after PCI.
9. Examine existing approaches for use of triple therapy after PCI.
10. Identify the most recent recommendations from evidence-based guidelines for the treatment of venous thromboembolism.
11. Select the appropriate therapy for a patient with VTE.
12. Apply the recent evidence for the prevention of VTE in hospitalized medical patients at risk for VTE.
13. Evaluate the evolving perspectives within cardiology community and leadership on MOC through CME and longitudinal assessment.
14. Assimilate practical tips for the management of complex cardiac patients with problems likely to be encountered in cardiology practice.

2020 ANNUAL SCIENTIFIC MEETING

INVITED FACULTY

ACC PRESIDENTIAL TEAM MEMBER:

Dipti Itchhaporia, M.D., F.A.C.C.

Vice President of ACC
Director of Disease Management
Hoag Memorial Hospital Presbyterian
Newport Beach, CA

SPEAKERS:

Usman Baber, M.D., M.S., F.A.C.C.

Associate Professor
Interventional Cardiology Fellowship Program Director
University of Oklahoma Health Sciences Center
Oklahoma City, OK

Sharmila Dorbala, M.D., M.P.H., F.A.C.C., F.A.S.N.C.

Associate Professor
Harvard Medical School
Brigham and Women's Hospital
President, American Society of Nuclear Cardiology
Boston, MA

Gary E. Raskob, Ph.D., F.A.C.C.

Dean, Hudson College of Public Health
Regents Professor, Epidemiology and Medicine
University of Oklahoma Health Sciences Center
Oklahoma City, OK

**Vincent L. Sorrell, M.D., F.A.C.C., F.A.C.P., F.A.S.E.,
F.S.C.M.R., F.S.C.C.T.**

Anthony N. DeMaria Professor of Medicine
Assistant Chief, Division of Cardiovascular Medicine
Director, Cardiovascular Imaging for the UK Healthcare
Cardiovascular Service Line
Program Director, Adult Cardiovascular Fellowship Program
UK Hospital and the Jack and Linda Gill Heart & Vascular
Institute
University of Kentucky
Lexington, KY

ACCREDITATION STATEMENT

This activity has been planned and implemented in accordance with the accreditation requirements and policies of the Accreditation Council for Continuing Medical Education (ACCME) through the joint providership of the University of Oklahoma College of Medicine and the Oklahoma Chapter American College of Cardiology. The University of Oklahoma College of Medicine is accredited by the ACCME to provide continuing medical education for physicians.

The University of Oklahoma College of Medicine designates this live activity for a maximum of 4.00 *AMA PRA Category 1 Credits*[™]. Physicians should claim only the credit commensurate with the extent of their participation in the activity.

CONFLICT RESOLUTION STATEMENT

The University of Oklahoma College of Medicine, Office of Continuing Professional Development has reviewed this activity's speaker and planning committee disclosures and resolved all identified conflicts of interest, if applicable.

POLICY ON FACULTY, JOINT PROVIDER AND PRESENTERS DISCLOSURE

It is the policy of the University of Oklahoma College of Medicine that the faculty, presenters and joint provider disclose real or apparent conflicts of interest relating to the topics of this educational activity, and also disclose discussions of unlabeled/unapproved uses of drugs or devices during their presentation(s).

2020 ANNUAL SCIENTIFIC MEETING

GENERAL INFORMATION

OVERALL DESCRIPTION

This annual one-day meeting is an exciting program that will highlight world-class faculty discussing up-to-date information about drugs and technologies that are indicated in a variety of common cardiovascular diseases. The content will be oriented toward the entire cardiac care team. The educational objectives of the session will address the skills required of cardiovascular professionals for providing evidence based care to patients with cardiovascular disease. The intimate format of this meeting will allow the audience to interact with invited speakers, network with colleagues from across the state and meet the cardiology fellows-in-training within the state.

TARGET AUDIENCE

Adult Cardiologists, Pediatric Cardiologists, Cardiothoracic Surgeons, Cardiology Fellows-in-Training, the entire Cardiac Care Team, including but not limited to: Nurses, Nurse Practitioners, Clinical Nurse Specialists, Physician Assistants, Pharmacists

OVERALL NEED

STATEMENT

Cardiovascular science is constantly evolving, with both new discoveries and new therapies being published each year. This educational activity will provide the cardiovascular professional team with an update on a selected number of high priority items identified from environmental scanning, with discussion of both the science and the evidence behind current recommendations.

NONDISCRIMINATION

STATEMENT

The University of Oklahoma, in compliance with all applicable federal and state laws and regulations does not discriminate on the basis of race, color, national origin, sex, sexual orientation, genetic information, gender identity, gender expression, age, religion, disability, political beliefs, or status as a veteran in any of its policies, practices, or procedures. This includes, but is not limited to: admissions, employment, financial aid, and educational services. Inquiries

regarding non-discrimination policies may be directed to: Bobby J. Mason, University Equal Opportunity Office and Title IX Coordinator, (405) 325-3546, bjm@ou.edu, or visit www.ou.edu/eoo.

ACCOMMODATIONS

STATEMENT

Accommodations are available by contacting Beth Quick-Andrews, C.A.E., at (314) 416-2240 or okacc@qabs.com as soon as possible.

ACKNOWLEDGEMENT OF COMMERCIAL AND IN-KIND SUPPORT

Commercial support is financial, or in-kind, contributions given by a commercial interest, which is used to pay all or part of the costs of a CME activity. A commercial interest is any entity producing, marketing, re-selling, or distributing health care goods or services consumed by, or used on, patients.

Appropriate acknowledgement of all commercial and in-kind support will be given at the time of the educational activity.

DISCLAIMER STATEMENT

Statements, opinions and results of studies contained in the program are those of the presenters, authors and joint provider and do not reflect the policy or position of the Board of Regents of the University of Oklahoma ("OU") nor does OU provide any warranty as to their accuracy or reliability.

Every reasonable effort has been made to faithfully reproduce the presentations and material as submitted. However, no responsibility is assumed by OU for any claims, injury and/or damage to persons or property from any cause, including negligence or otherwise, or from any use or operation of any methods, products, instruments or ideas contained in the material herein.

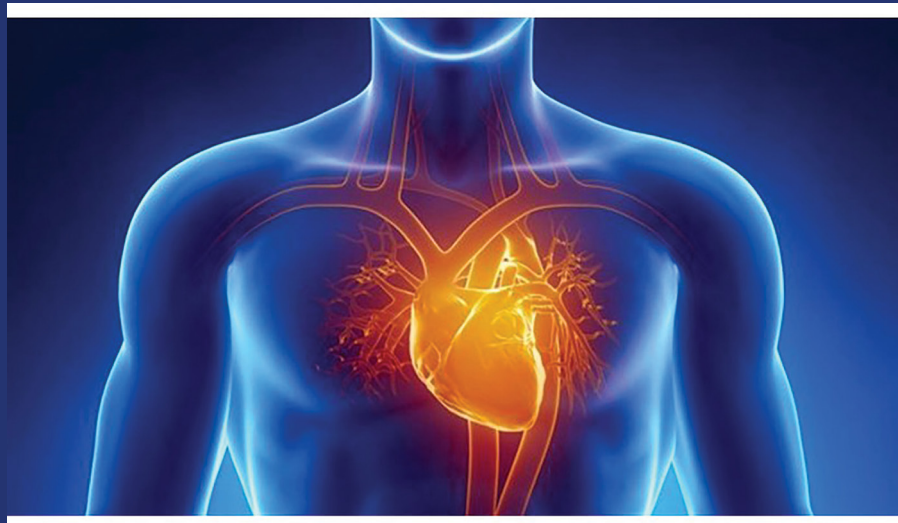

2020 ANNUAL SCIENTIFIC MEETING REGISTRATION

LOCATION

Via Zoom

REGISTRATION POLICIES

- Your full payment in advance completes your registration and ensures enrollment in this course.
- Course fee includes CME credits and meals.
- Cancellations must be received in writing by August 14, 2020 in order to receive a full refund. No refunds will be issued after August 14 2020.

WAYS TO REGISTER

- **Online (Highly Recommended):** Secure online registration is available at: cme.ouhsc.edu
- **Mail:** Complete this form with payment and mail to Office of Continuing Professional Development, University of Oklahoma College of Medicine, P.O. Box 26901-AAT-4000, Oklahoma City, OK 73126-0901
- **Phone:** 405-271-2350 x1
- **Fax:** Complete this form with payment information and fax to: 405-271-3087
- **Questions:** susie-dealy@ouhsc.edu

FOR FURTHER COURSE INFORMATION

ACC Oklahoma Chapter, Beth Quick-Andrews, C.A.E.

P: (314) 416-2240 F: (314) 845-1891

e-mail: OKACC@qabs.com

REGISTRATION AND CME CREDIT FEES

ACC Members	\$25.00
Non ACC Members	\$95.00
ACC CCA Members	\$25.00
Fellow in Training	No Charge

REGISTRATION

First Name Initial Last Name Degree

ACC Member ID #

NPI #

Specialty

Address

City

State

Zip

Cell Phone (required) _____

Please provide an email address that you will be able to access. You will use this address to complete your evaluation and print your CME certificate.

E-Mail Address

PAYMENT INFORMATION

(NOTE: We DO NOT accept credit card payments through the mail.)

Total Amount Enclosed \$ _____

Payment Method:

- Check: Check Number: _____
- Credit Card: (Visa, MasterCard, or Discover)
Credit card payments are accepted online or by calling the CPD office, 405-271-2350, Monday-Friday 8 a.m.-5 p.m. excluding holidays.
- Departmental Transfer (OUHSC only) Chartfield spread: MISCA COM015 00014 00000
cc jan-quayle@ouhsc.edu
- Purchase order (Please e-mail a copy of the PO to jan-quayle@ouhsc.edu)